

Lots: Drainage & utilities easement 5' each side of all side and rear lot lines.

NORTH WILKIEFIELD WATER & SEWER TR. ROAD

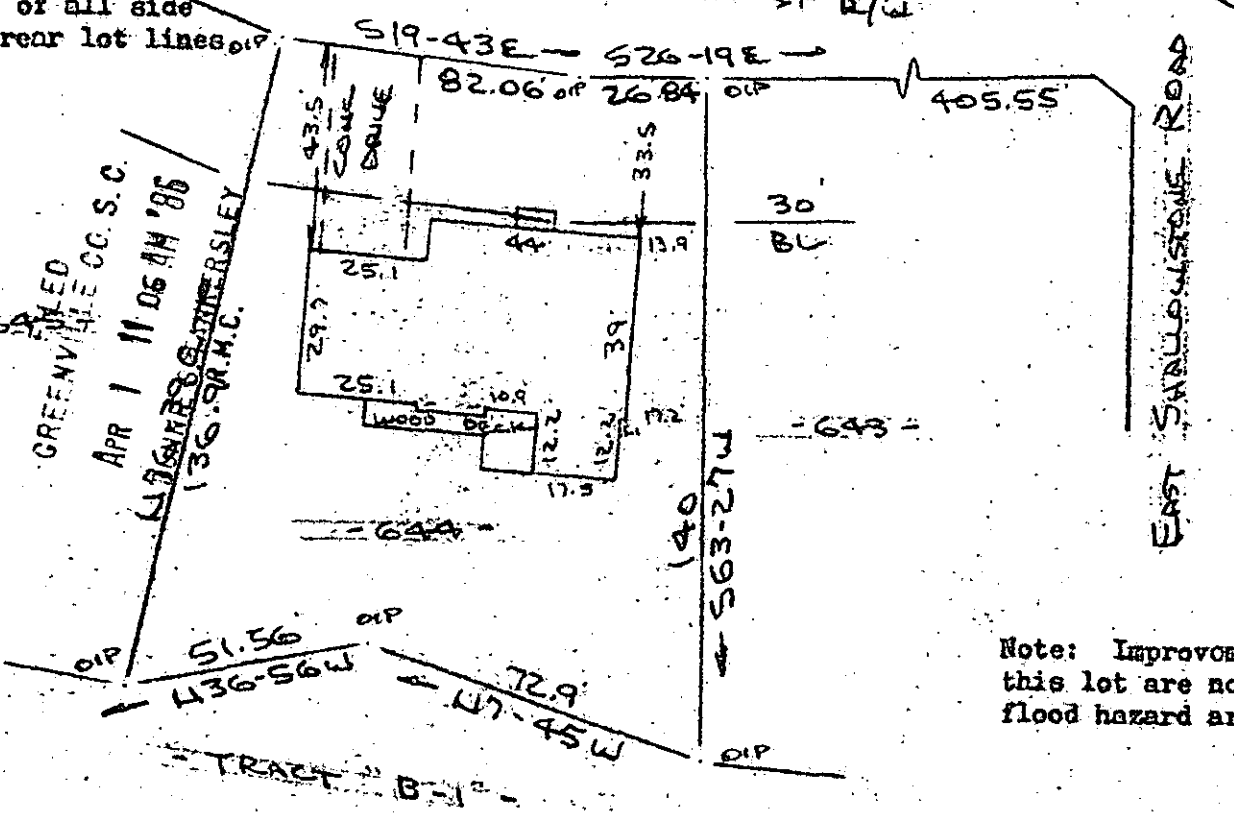

Note: Improvements on this lot are not in a flood hazard area.

PROPERTY OF
GLYN A. FINCH & SHARON H. FINCH
NEAR GREENVILLE, S.C.
SCALE: 1" = 40' 27 FEB 1986

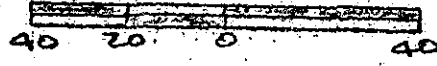

This is to certify that on 27th day of February, 1986, I surveyed the property shown on this plat, being known as lot 644 on plat of MAP THREE SECTION THREE SUGAR CREEK and recorded in the RMC Office Greenville County, S. C., in Plat Book " 10 - H " at Page 99; and that the property lines, walls and buildings are as shown hereon, and that the walls and buildings located on said lot do not encroach or project on adjacent street or property, and that no adjacent walls or buildings encroach or project on said premises, no power lines cross this property and no visible encroachments except as shown hereon.

12-0-Y
32081

R. B. Bracco
R. B. Bracco, RLS # 1752

APR 1 1986 Recordable Plat

CAROLINA SURVEYING CO.
112 Mainly St.
Greenville, S. C.

